

FRIO COUNTY

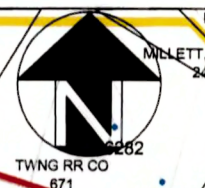

DIMIT COUNTY

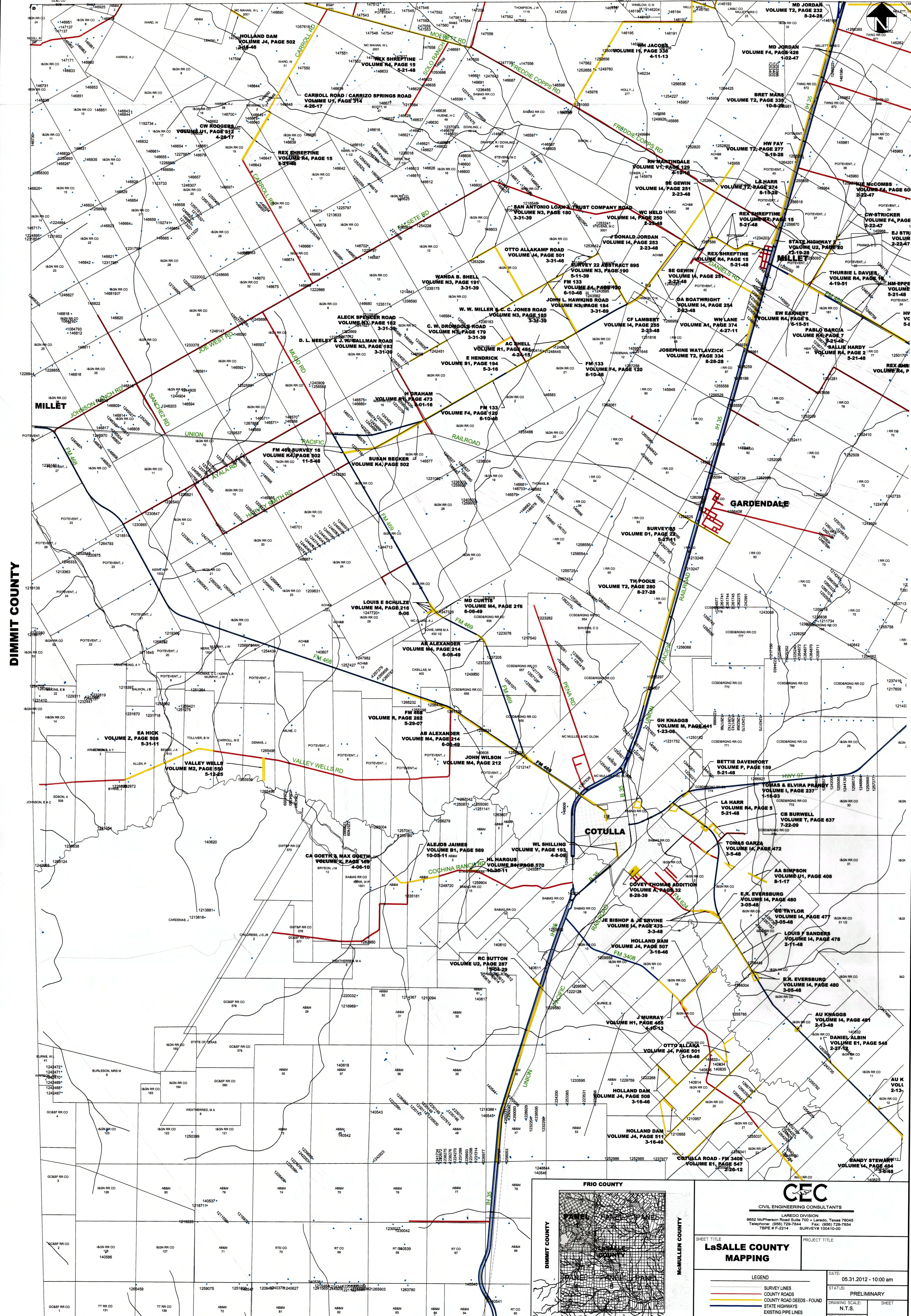
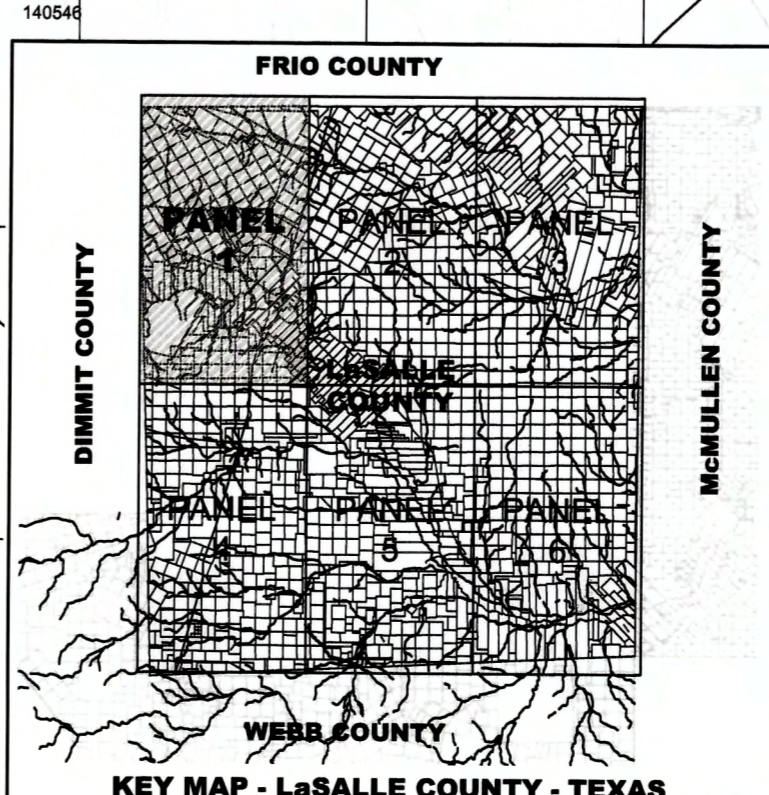

<p>CEC CIVIL ENGINEERING CONSULTANTS LAREDO DIVISION 9652 McPherson Road Suite 700 • Laredo, Texas 78045 Telephone: (957) 720-7844 Fax: (957) 720-7854 TBP# # F-2114 SURVEY# 100410-00</p>		PROJECT TITLE	
		LaSALLE COUNTY MAPPING	
LEGEND		DATE	05.31.2012 - 10:00 am
<ul style="list-style-type: none"> SURVEY LINES COUNTY ROADS COUNTY ROAD DEEDS - FOUND STATE HIGHWAYS EXISTING PIPE LINES EXISTING WELL DIRECTION LINES EXISTING WELL SITE 		STATUS:	PRELIMINARY
		DRAWING SCALE:	N.T.S.
		PROJECT NUMBER:	E0403300
		FILE NAME:	SHEETS
		SHEET	2

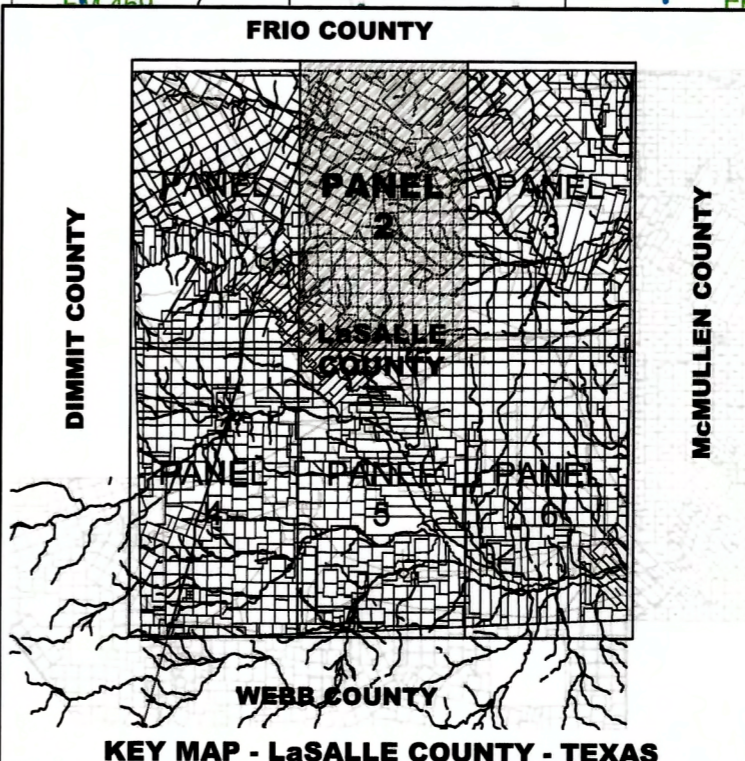
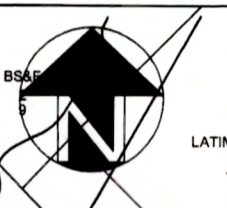
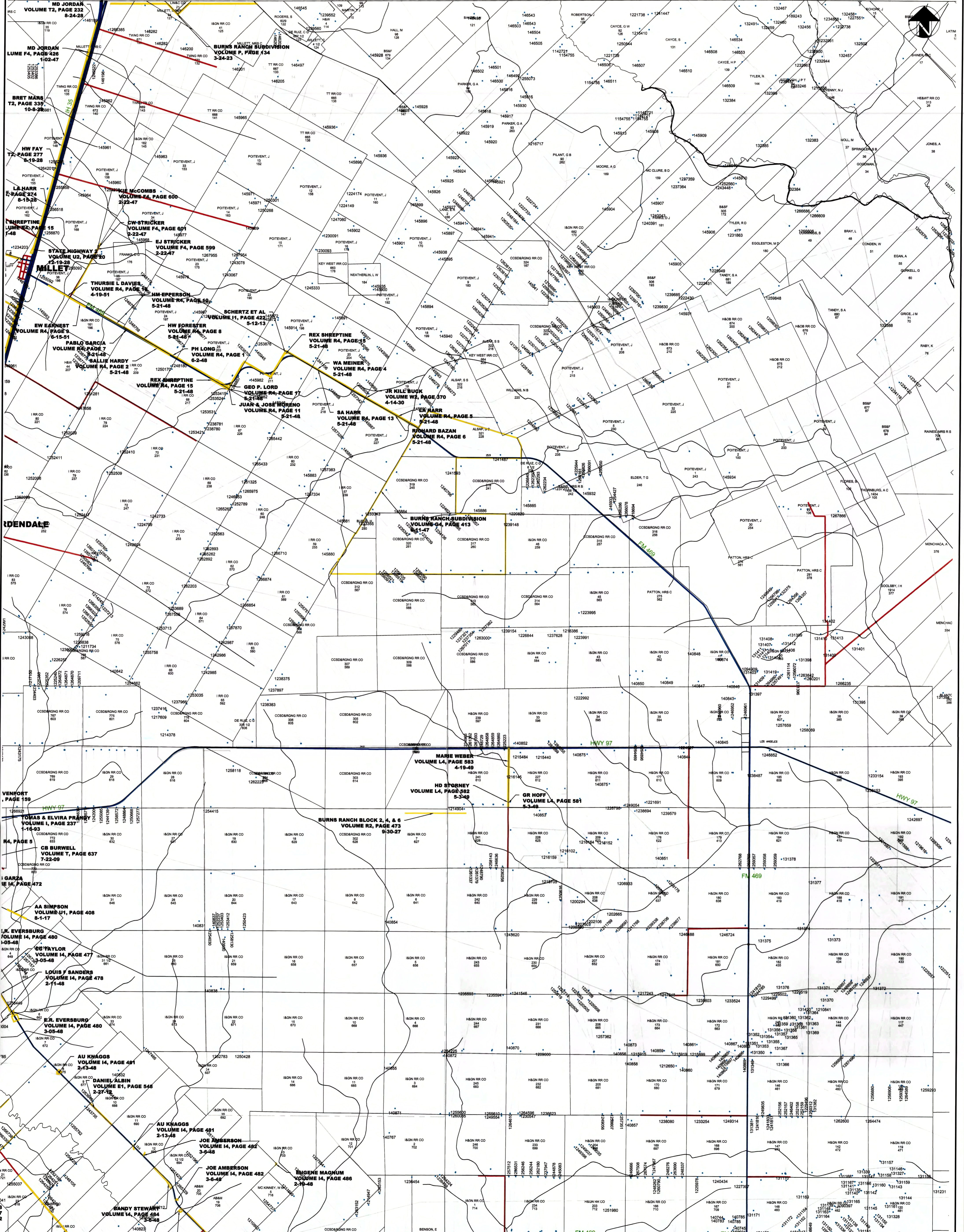

CEC
CIVIL ENGINEERING CONSULTANTS
 LAREDO DIVISION
 9652 McPherson Road Suite 700 • Laredo, Texas 78045
 Telephone: (956) 729-7844 Fax: (956) 729-7854
 TBPE # F-2214 SURVEY# 100410-00

DATE: 05.31.2012 - 10:00 am
 STATUS: PRELIMINARY
 DRAWING SCALE: N.T.S.
 PROJECT NUMBER: E0403300
 FILE NAME: SHEETS.dwg

SHEET **3**

LEGEND:
 - SURVEY LINES
 - COUNTY ROADS
 - COUNTY ROAD DEEDS - FOUND
 - STATE HIGHWAYS
 - EXISTING PIPE LINES
 - EXISTING WELL DIRECTION LINES
 - EXISTING WELL SITE

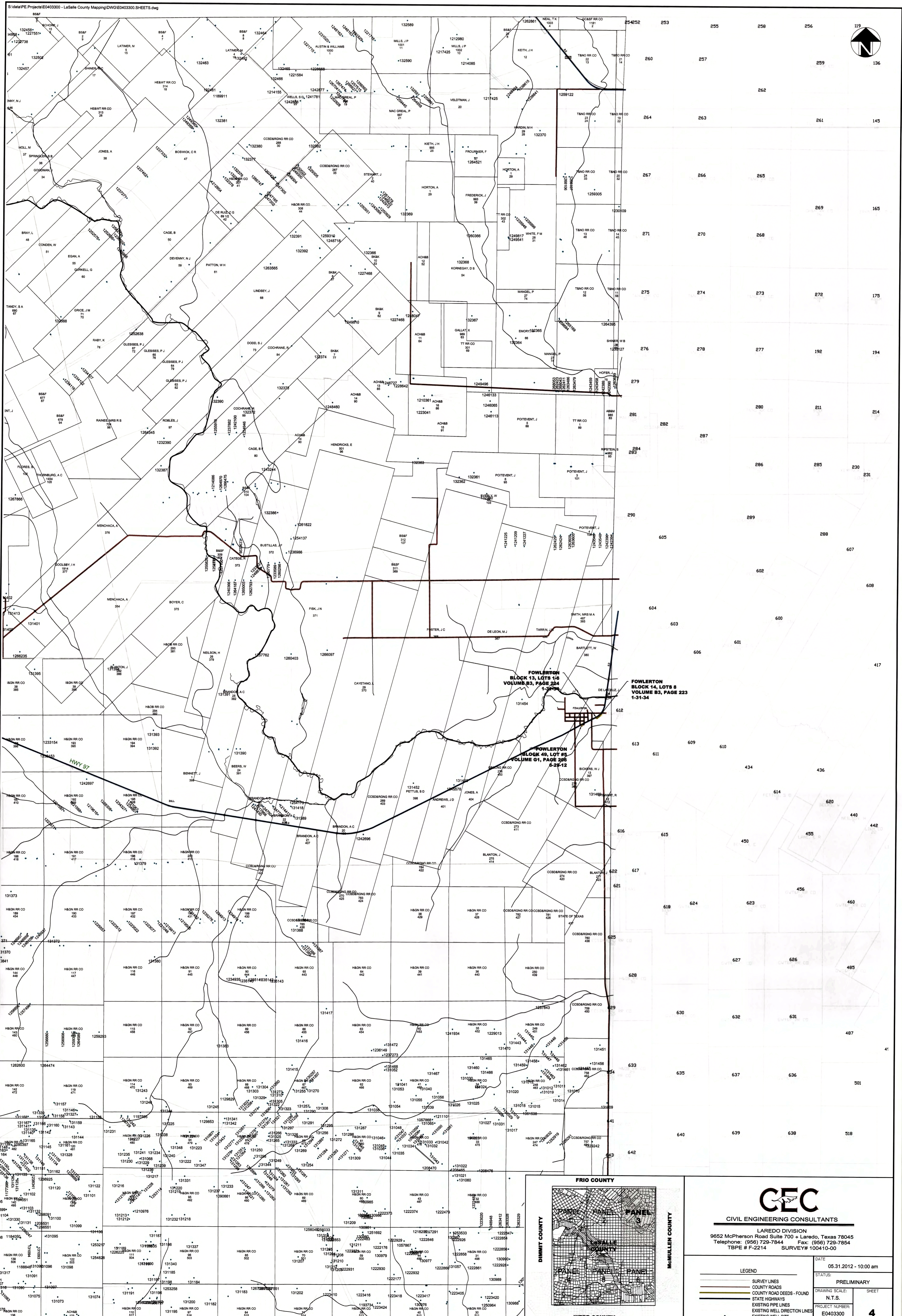

S:\data\PE\Projects\E0403300 - LaSalle County Mapping\DWG\E0403300 SHEETS.dwg



**FOWLERTON
BLOCK 14, LOTS 6-8
VOLUME B3, PAGE 224
1-31-34**

**FOWLERTON
BLOCK 14, LOTS 8
VOLUME B3, PAGE 223
1-31-34**

**FOWLERTON
BLOCK 49, LOT #5
VOLUME G1, PAGE 298
8-24-12**

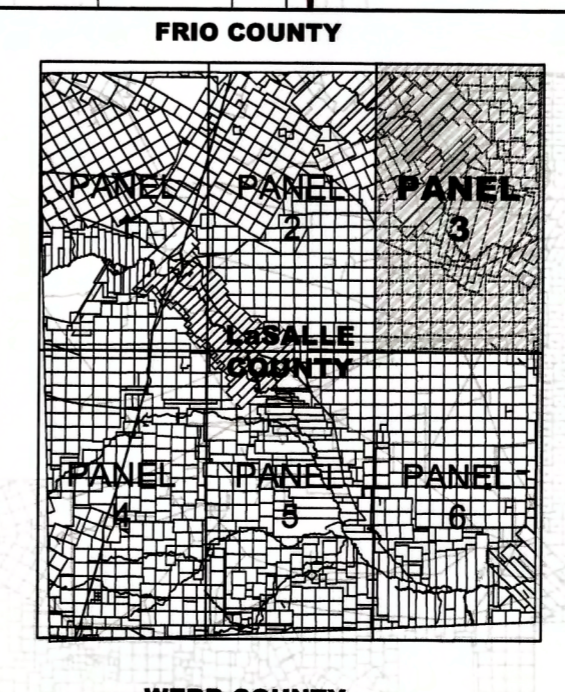



CIVIL ENGINEERING CONSULTANTS

LAREDO DIVISION
9652 McPherson Road Suite 700 • Laredo, Texas 78045
Telephone: (956) 729-7844 Fax: (956) 729-7854
TBPE # F-2214 SURVEY# 100410-00

<p>LEGEND</p> <ul style="list-style-type: none"> — SURVEY LINES — COUNTY ROADS — COUNTY ROAD DEEDS - FOUND — STATE HIGHWAYS — EXISTING PIPE LINES — EXISTING WELL DIRECTION LINES — EXISTING WELL SITE 	<p>DATE: 05.31.2012 - 10:00 am</p> <p>STATUS: PRELIMINARY</p> <p>DRAWING SCALE: N.T.S.</p> <p>PROJECT NUMBER: E0403300</p> <p>FILE NAME: SHEETS.dwg</p> <p style="text-align: right; font-size: 24pt; font-weight: bold;">4</p>
--	---

KEY MAP - LaSALLE COUNTY - TEXAS

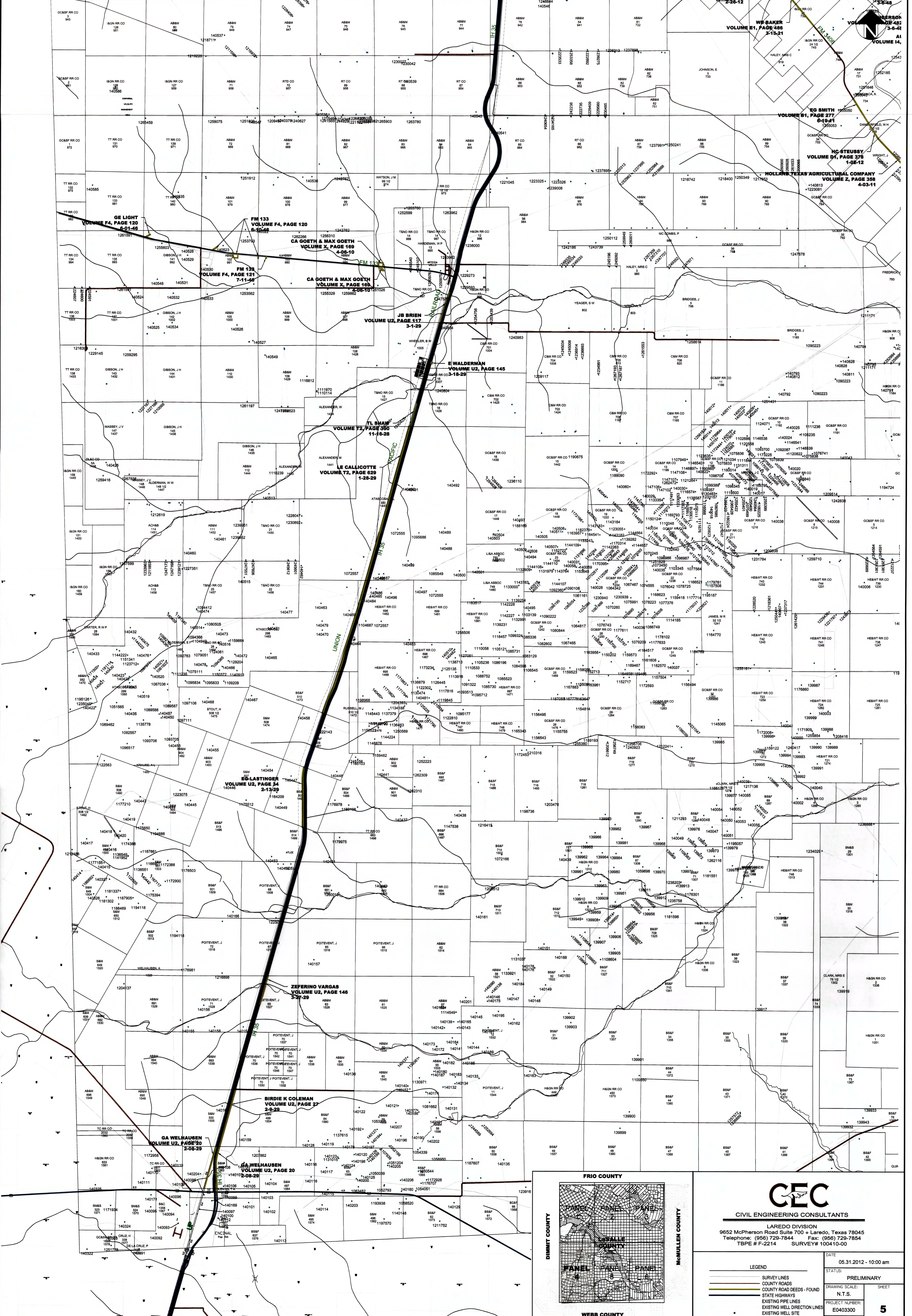

VOLUME E1, PAGE 547
2-28-12

VOLUME E1, PAGE 486
3-15-12

VOLUME E1, PAGE 277
8-19-11

VOLUME E1, PAGE 484
3-6-12

VOLUME E1, PAGE 484
3-6-12

EG SMITH
VOLUME E1, PAGE 277
8-19-11

HC STEUSSY
VOLUME D1, PAGE 378
1-08-12

HOLLAND TEXAS AGRICULTURAL COMPANY
VOLUME Z, PAGE 358
4-03-11

GE LIGHT
VOLUME F4, PAGE 120
6-01-16

FM 133
VOLUME F4, PAGE 120
6-10-16

CA GOETH & MAX GOETH
VOLUME X, PAGE 169
4-06-10

FM 138
VOLUME F4, PAGE 121
7-11-16

CA GOETH & MAX GOETH
VOLUME X, PAGE 169
4-06-10

FM 133
VOLUME F4, PAGE 120
6-10-16

JB BRIEN
VOLUME U2, PAGE 117
3-4-29

EVALDERMAN
VOLUME U2, PAGE 145
3-18-29

TL SHAW
VOLUME T2, PAGE 390
11-16-28

LE CALLICOTTE
VOLUME T2, PAGE 629
1-28-29

EG LASTINGER
VOLUME U2, PAGE 34
2-13-29

ZEFERINO VARGAS
VOLUME U2, PAGE 146
3-7-29

BIRDIE K COLEMAN
VOLUME U2, PAGE 27
2-9-29

GA WELHAUSEN
VOLUME U2, PAGE 20
2-08-29

GA WELHAUSEN
VOLUME U2, PAGE 20
2-08-29

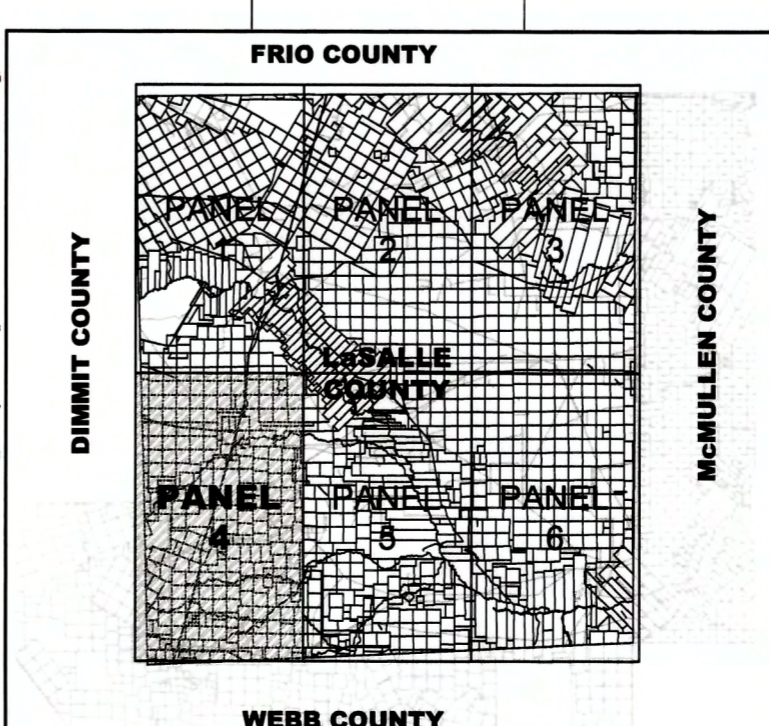

CEC
CIVIL ENGINEERING CONSULTANTS

LAREDO DIVISION
9652 McPherson Road Suite 700 • Laredo, Texas 78045
Telephone: (956) 729-7844 Fax: (956) 729-7854
TBPE # F-2214 SURVEY# 100410-00

DATE: 05.31.2012 - 10:00 am
STATUS: PRELIMINARY
DRAWING SCALE: SHEET
PROJECT NUMBER: E0403300
FILE NAME: SHEETS.dwg

LEGEND

- SURVEY LINES
- COUNTY ROADS
- COUNTY ROAD DEEDS - FOUND
- STATE HIGHWAYS
- EXISTING WELL LINES
- EXISTING WELL DIRECTION LINES
- EXISTING WELL SITE

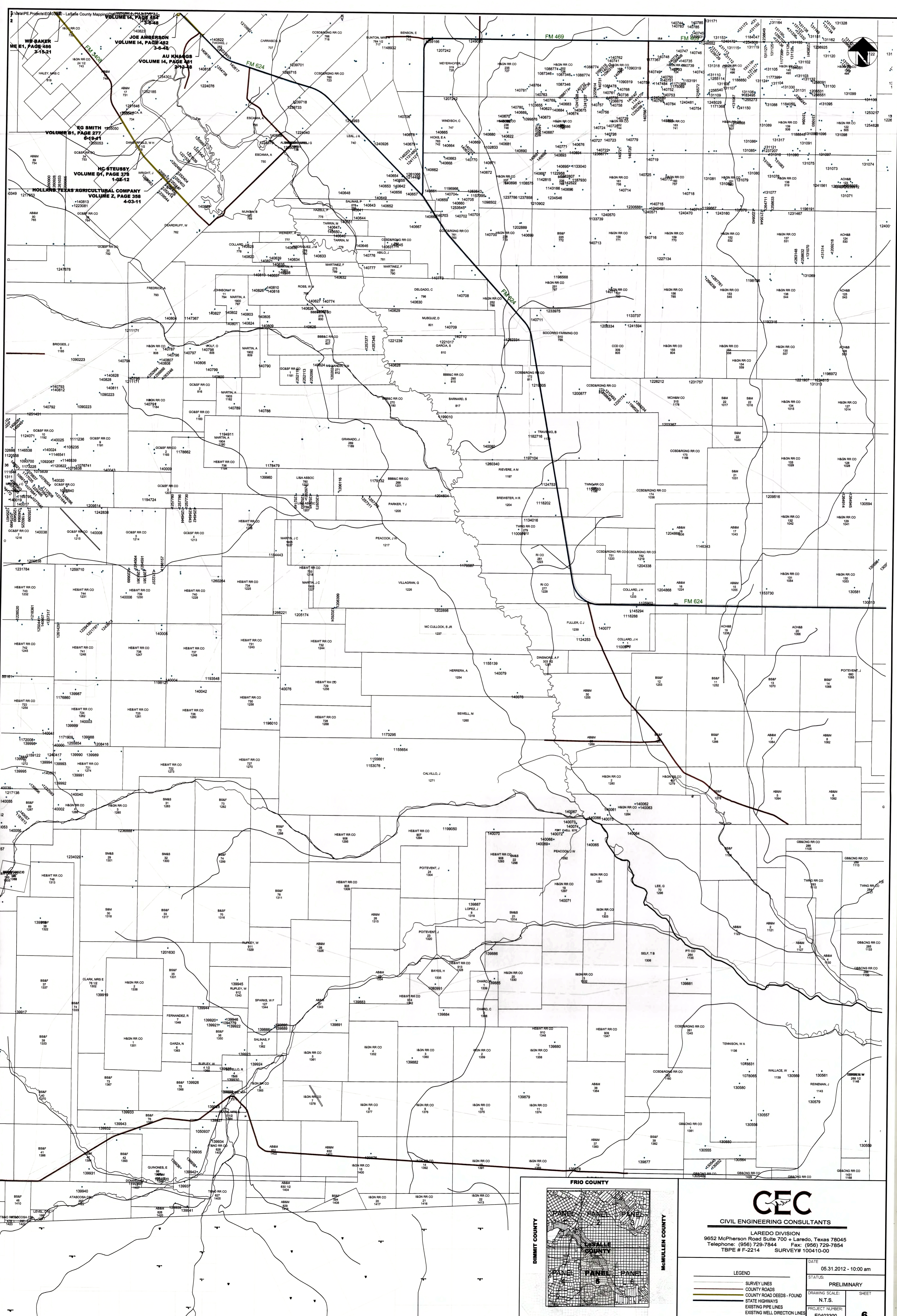

WP BAKER
 VOLUME 14, PAGE 482
 3-6-48
 JOE AMBERSON
 VOLUME 14, PAGE 482
 3-6-48
 EG SMITH
 VOLUME 81, PAGE 277
 6-18-41
 HC STEUSSY
 VOLUME 01, PAGE 378
 1-08-12
 HOLLAND TEXAS AGRICULTURAL COMPANY
 VOLUME Z, PAGE 358
 4-03-11

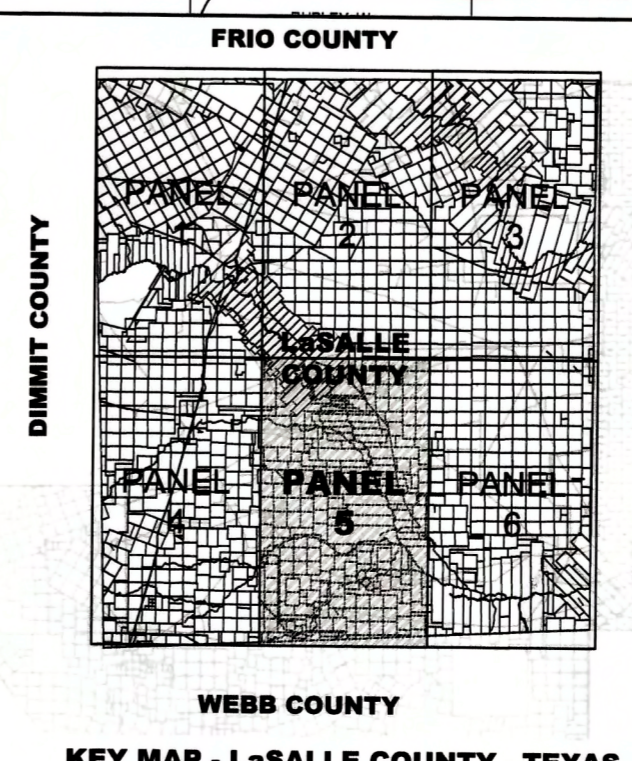
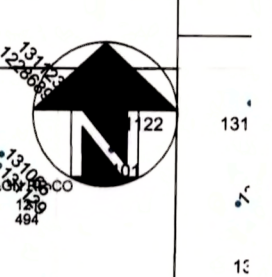

CEC
CIVIL ENGINEERING CONSULTANTS

LAREDO DIVISION
9652 McPherson Road Suite 700 • Laredo, Texas 78045
Telephone: (956) 729-7844 Fax: (956) 729-7854
TBPE # F-2214 SURVEY# 100410-00

<p>LEGEND</p> <ul style="list-style-type: none"> — SURVEY LINES — COUNTY ROADS — COUNTY ROAD DEEDS - FOUND — STATE HIGHWAYS — EXISTING PIPE LINES — EXISTING WELL DIRECTION LINES — EXISTING WELL SITE 	<p>DATE: 05.31.2012 - 10:00 am</p> <p>STATUS: PRELIMINARY</p> <p>DRAWING SCALE: SHEET</p> <p>N.T.S.</p> <p>PROJECT NUMBER: E0403300</p> <p>FILE NAME: SHEETS.dwg</p> <p style="text-align: right; font-size: 24pt; font-weight: bold;">6</p>
--	--

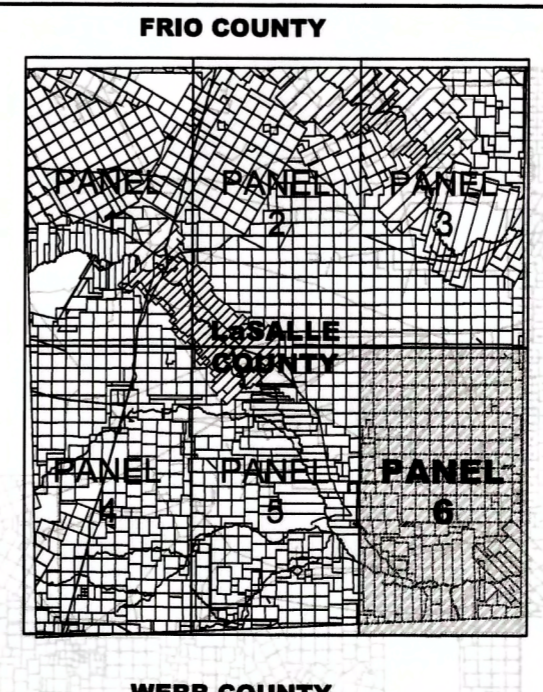
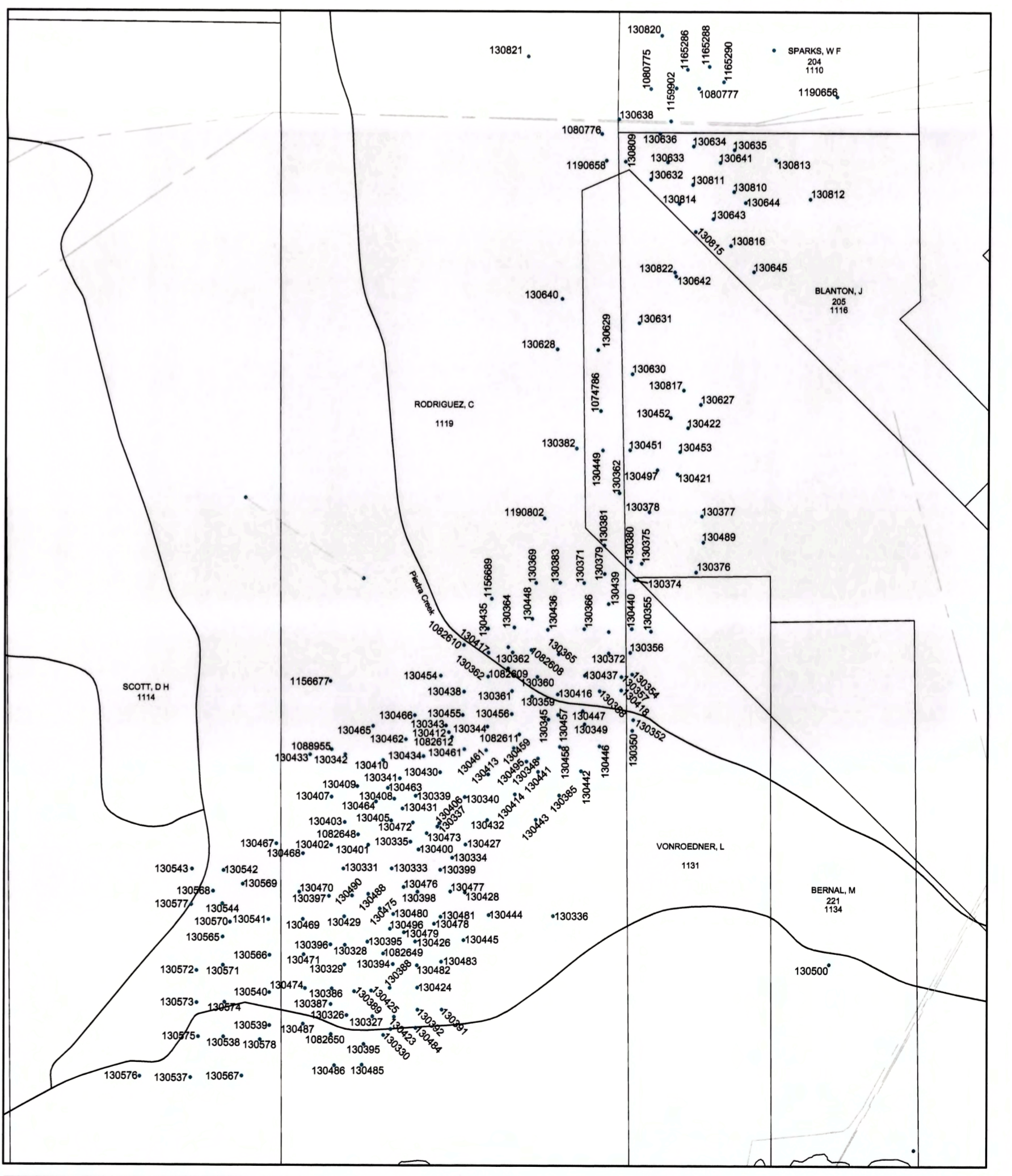
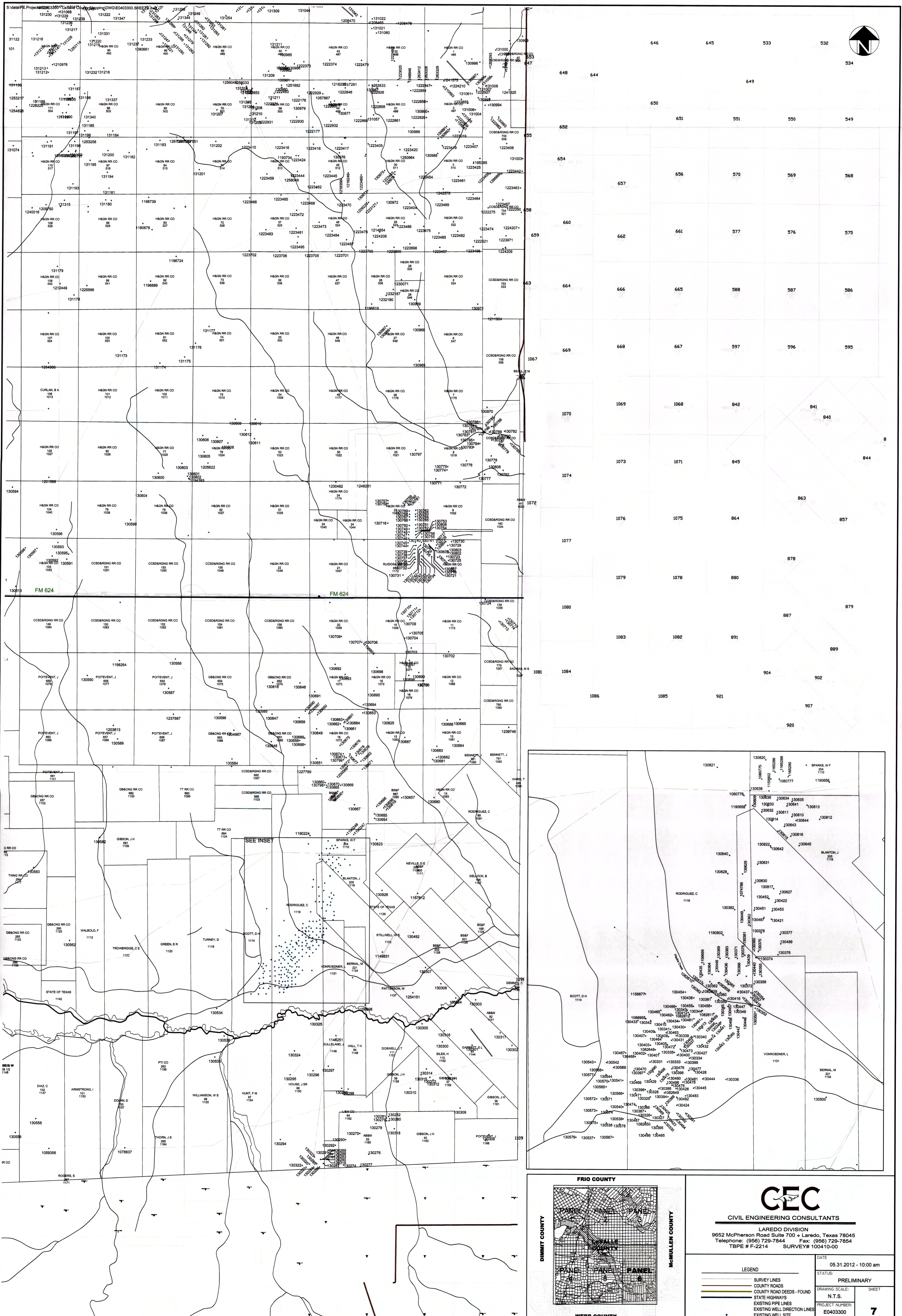

GEC
CIVIL ENGINEERING CONSULTANTS

LAREDO DIVISION
9652 McPherson Road Suite 700 • Laredo, Texas 78045
Telephone: (956) 729-7844 Fax: (956) 729-7854
TBP # F-2214 SURVEY# 100410-00

DATE	05.31.2012 - 10:00 am
STATUS:	PRELIMINARY
DRAWING SCALE:	N.T.S.
PROJECT NUMBER:	EO403300
FILE NAME:	SHEETS.dwg
DRAWING SHEET	7

LEGEND

- SURVEY LINES
- COUNTY ROADS
- COUNTY ROAD DEEDS - FOUND
- STATE HIGHWAYS
- EXISTING PIPE LINES
- EXISTING WELL DIRECTION LINES
- EXISTING WELL SITE